

J.D. POWER NADAguides.com New Manufactured Home Price Report



Reference Number 375239

Date 01/04/2016

Model Year	Manufacturer	Series/Trade Name	Primary Floor Plan Name	Secondary Floor Plan Name
2016	KARSTEN COMPANY	RIVERSIDE	R-5201F	

Width / Length	Division/Plant of Manufacturer	Building Code
27 x 60	Golden West Homes - Plant 972 (Karsten Brand), 2445 Pacific Blvd SW, Albany, OR 97321	HUD

FLOOR PLAN IMAGE

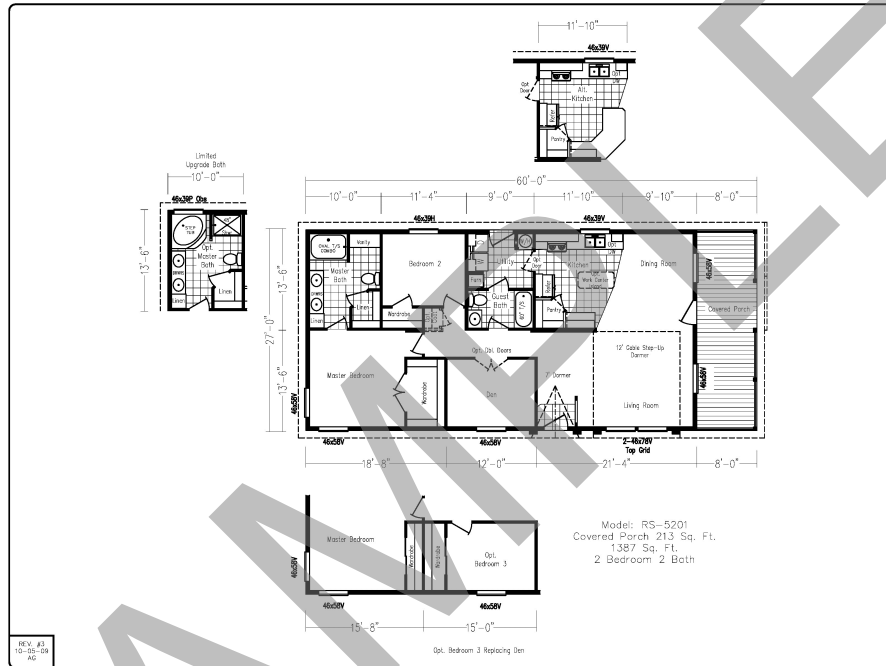

2 bedrooms, 2 bathrooms

New Home Retail Price Summary

Average New Retail Price	<u>\$79,729.86</u>
Total Factory Options	<u>\$10,984.67</u>
Surcharge	<u>\$3,732.04</u>
Average New Retail Total Price	<u>\$94,446.57</u>

This value is for the home only, and it does not include: home delivery, setup, site preparation, foundation, skirting, utilities, utility connections, air conditioning, decks, steps, or other options negotiated as part of the home purchase; sales and related taxes assessed to the purchase; or sale discounts/rebates deducted from the purchase price.

Comments: This value report was produced by using NADAguides.com's Manufactured Housing Online Request Form. This is an automated valuation tool that generates value and price reports based on user-selected home criteria.

Disclaimer

This New Manufactured Home Price Report is intended to be used for compliance with the Higher-Priced Mortgage Loans (HPML) Appraisal Rule.



Reference Number 375239

Date 01/04/2016

Model Year	Manufacturer	Series/Trade Name	Primary Floor Plan Name	Secondary Floor Plan Name
2016	KARSTEN COMPANY	RIVERSIDE	R-5201F	

STANDARD FEATURES

Standard features are based on the Series/Trade Name that was selected. In some instances, the standard features may vary based on the floor plan/model name that was selected.

Construction and Exterior

Dormer/Gable:	Yes
Exterior Walls:	2"x6"
OSB Exterior Wrap:	No
Overhanging Eaves:	14
Roof Load:	30#
Roof Pitch:	3/12
Roof Type:	Shingle
Siding Type:	Wood
Storm Doors:	No
Wind Zone I:	Yes

Interior

Ceilings:	Vaulted
Side Wall Height:	7.50
Sub-Flooring:	OSB
Walls:	Drywall

Energy and Utility

Electrical Service:	200-Amp
Energy Star Rated Home:	No
Furnace:	Electric
Insulation - Floors (R-Value):	33
Insulation - Roof (R-Value):	40
Insulation - Walls (R-Value):	19
Total Electric Home:	Yes
Water Heater Size:	40
Water Heater Type:	Electric
Windows:	Double pane



Reference Number 375239

Date 01/04/2016

Model Year	Manufacturer	Series/Trade Name	Primary Floor Plan Name	Secondary Floor Plan Name
2016	KARSTEN COMPANY	RIVERSIDE	R-5201F	

Kitchen

Cabinets:	Hard Wood
Counter Top:	Laminate
Dishwasher:	Yes
Garbage Disposal:	No
Oven:	Electric
Refrigerator Size:	22
Stove:	Electric
Trash Compactor:	No

Bath

Master Bath - Double Lavy:	Yes
Master Bath - Garden Tub:	No
Master Bath - Lavy(s):	Fiberglass
Master Bath - Tub/Shower Material:	Fiberglass

Warranty

Extended Warranty: 1

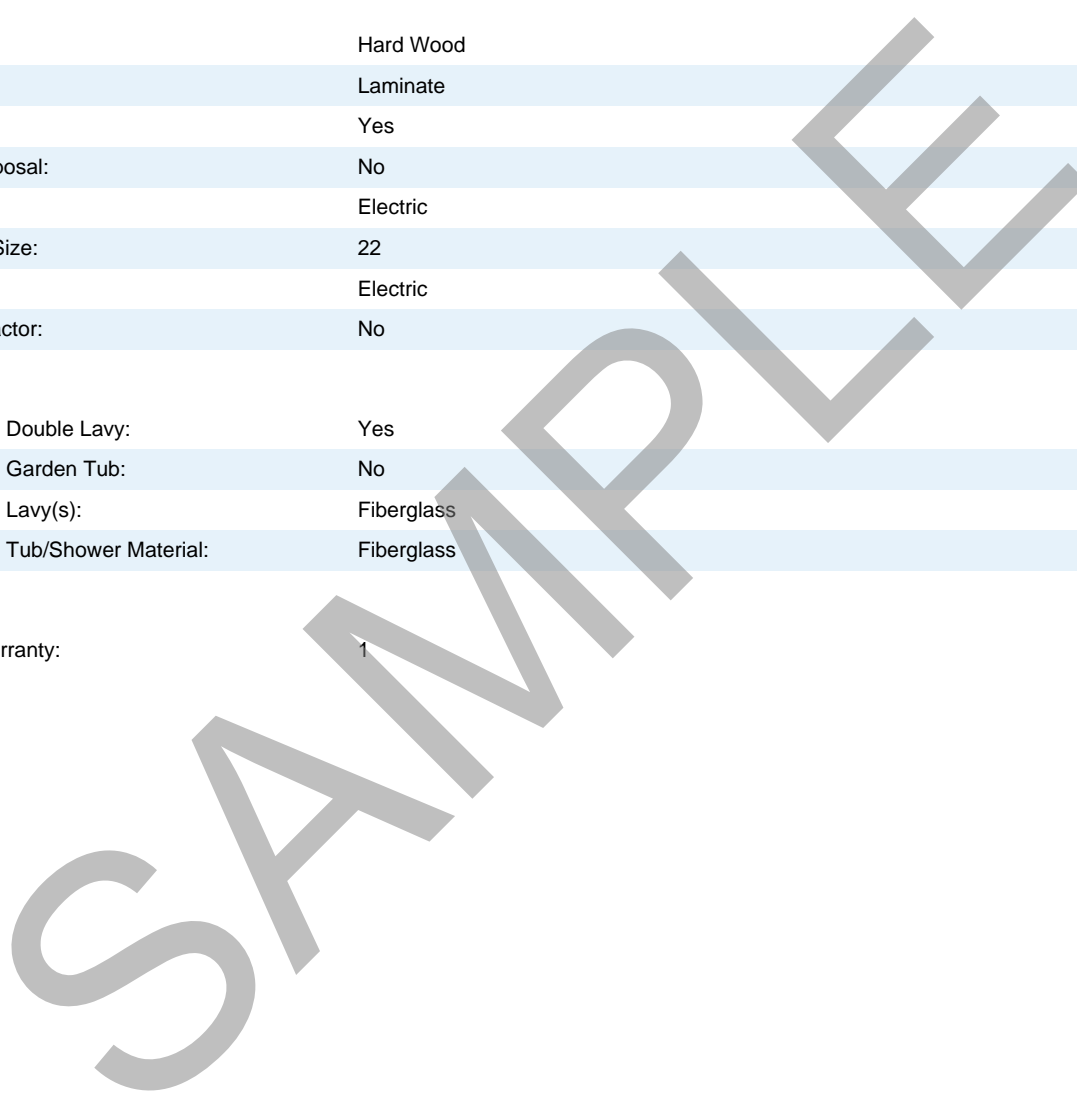



Reference Number 375239

Date 01/04/2016

Model Year	Manufacturer	Series/Trade Name	Primary Floor Plan Name	Secondary Floor Plan Name
2016	KARSTEN COMPANY	RIVERSIDE	R-5201F	

FACTORY OPTIONS

Description	Quantity	Unit Price	Total Value
9'0" FLAT CEILING, IPO VAULT	1	\$983.26	\$983.26
CARPET,COLOR CHANGE	1	\$70.33	\$70.33
CAB,ISLAND,ADD,W/ RAISED SNACK BAR	1	\$836.97	\$836.97
COOKTOP,X,RANGE,GAS,W3CG3014XS,STNL	1	\$1,047.97	\$1,047.97
MICRO-RANGEHOOD,WMH32519CS STAINLS	1	\$836.97	\$836.97
SINK,KIT,UNDERMOUNT,SS,GRANITE ONLY	1	\$597.83	\$597.83
LAVY,UNDERMOUNT,CHINA,GRANITE ONLY	3	\$295.40	\$886.20
ADD ENTERTAINMENT CTR. W/ROCK HARDW	1	\$2,039.67	\$2,039.67
SOLAR TUBE, FULL INSTALL	3	\$386.83	\$1,160.50
WATER HEATER,TANKLESS,RINNIA	1	\$2,524.97	\$2,524.97
Total Factory Options			\$10,984.67

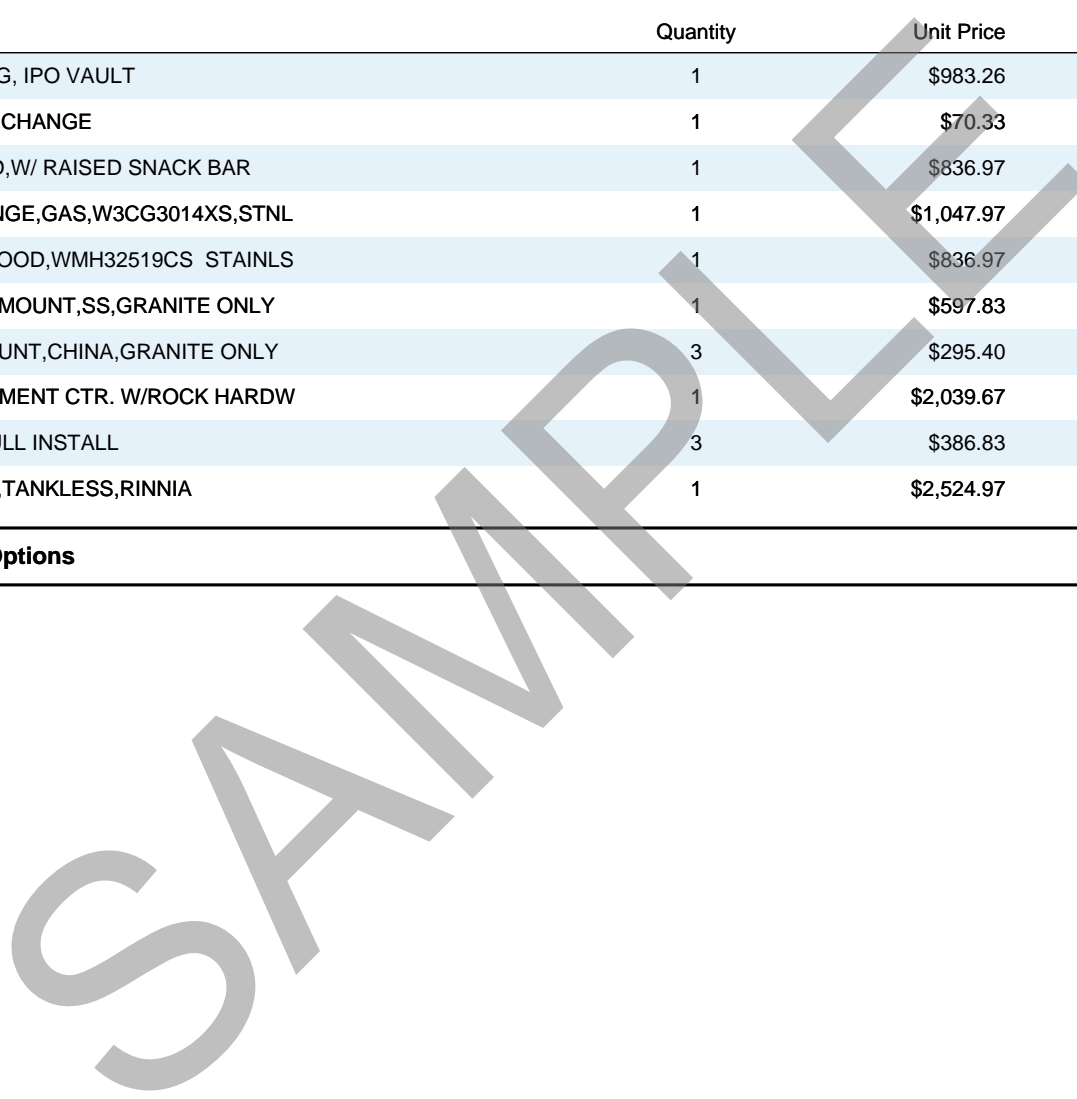

Disclaimer

All values and related content contained within this National Appraisal Guides, Inc. product are the opinions of the National Appraisal Guides, Inc. editorial staff and may vary from home to home. National Appraisal Guides, Inc., its subsidiaries and affiliated entities, make no warranty express or implied, including without limitation, any warranty of merchantability or fitness for a particular purpose and they assume no responsibility for the accuracy of the values or other information published herein. National Appraisal Guides, Inc., its subsidiaries and affiliated entities, will not be liable for any special, incidental or consequential damages resulting from any use of this product, including, without limitation, lost profits.